



NORTH LAKELAND DISCOVERY CENTER

Ashley Shogren | *Bobcat Conference Room*

Klair Hanson | *Teal Classroom*

Savanna Klinger | *Water/Field Office*

Carlie Mellang | *Tadpole Classroom*



PROJECT OVERVIEW

Research, Project Description, Site Plan, Concept Statement & Moodboard

1

SHARED MATERIALS & FURNITURE PALETTE

2

BOBCAT MEETING ROOM

Zoned Floor Plan, FF&E, Rendered Floor Plans,
Reflected Ceiling Plan, Rendered Views

3

TEAL CLASSROOM

Zoned Floor Plan, FF&E, Rendered Floor Plans,
Reflected Ceiling Plan, Rendered Views

4

WATER OFFICE

Zoned Floor Plan, FF&E, Rendered Floor Plans,
Reflected Ceiling Plan, Rendered Views

5

TADPOLE CLASSROOM

Zoned Floor Plan, FF&E, Rendered Floor Plans,
Reflected Ceiling Plan, Rendered Views

6

ENVIRONMENTAL-BASED EDUCATION



HOW IT WORKS:

Experimental

- Learning through hiking, nature walks, camping, fishing, canoeing etc.

Educational

- Learning information based on biology, ecology, and geography

Real World

- Seeing others make a difference and doing good can help motivate and encourage lifelong learning
- Allows individuals to explore environmental issues, and engage in problem solving



BENEFITS:

Skills

- Problem solving, critical thinking, decision-making skills, promotes creativity, teamwork, skills to make informed and responsible decisions, enhancing science education, improve academic performance, social skills – listening, creative activities – art, increases imagination

Health

- Reduced crime and aggression, reduced antisocial behavior, reduced symptoms of ADHD in children, improved psychological well-being, building confidence and efficacy, reducing risk taking behavior and promoting safe practice, reduces childhood obesity and the effects of asthma, link between the physical activity of 12-year-olds and their bone mineral density when they reach their early twenties

World

- “Think globally, by acting locally”, STEM careers, awareness of environmental issues, instills respect, admiration and care for the world, teaching children the importance of preserving our natural resources, connecting with nature

The North Lakeland Discovery Center is a nature-based education center. It is located in Northern Wisconsin. Their purpose is to connect the community with natural resources.

PROJECT GOALS:

- Create a more functional and usable space
- Add storage and seating
- Make the space more aesthetically pleasing
- Encourage learning about nature
- Design for all needs of the learning center
- Cater to the end users including staff, students, children, adult groups and public visitors





-  TADPOLE CLASSROOM
-  WATER OFFICE
-  TEAL CABIN
-  BOBCAT CONFERENCE CABIN
-  DISCOVERY HALL



GATEWAY

wonder - revitalize - belong

Our design seeks to provide a gateway between the individual and to the environment, encouraging a sense of stewardship and appreciation for the **unique beauty of the Northwoods**. This will be accomplished by incorporating **interacting learning materials** and elements from the surrounding lands to create a long lasting relationship between the user and the environment.





BOBCAT MEETING ROOM



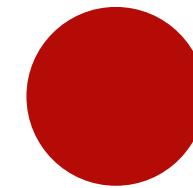
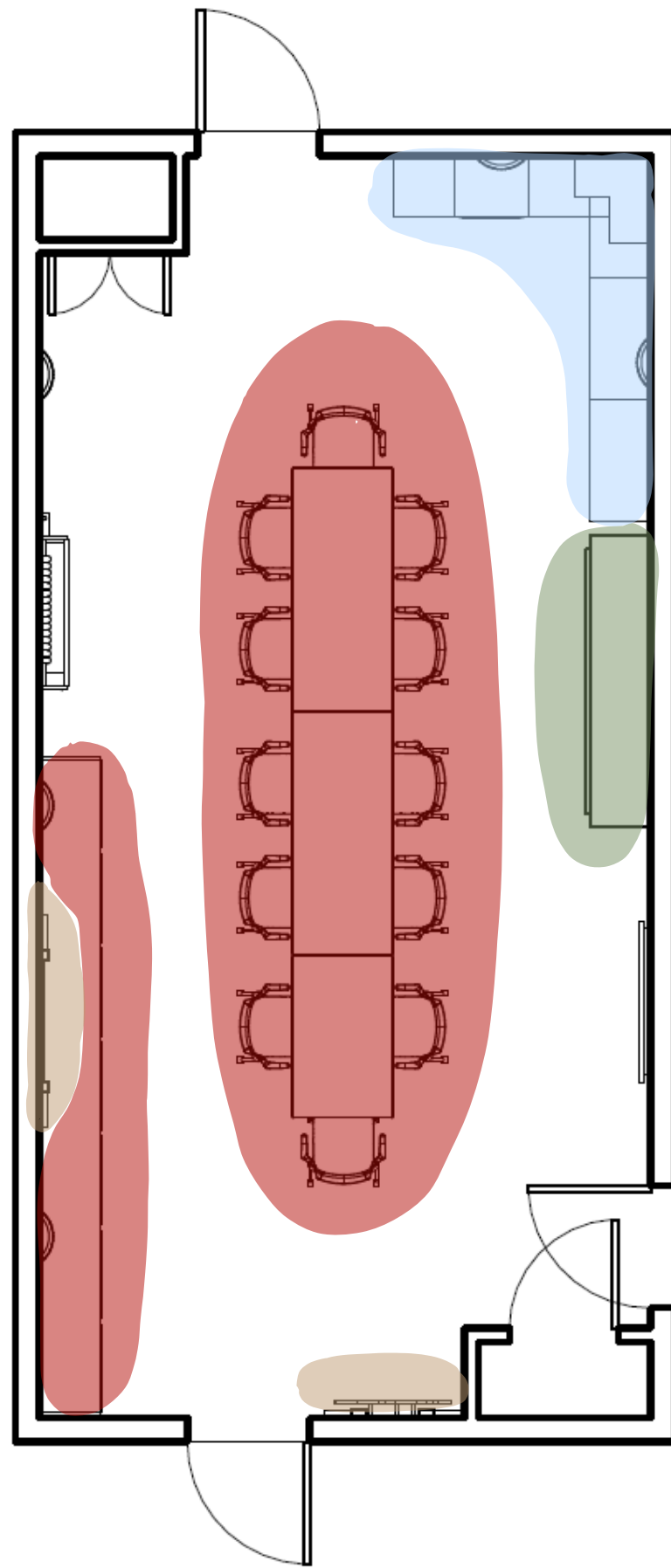

SEATING

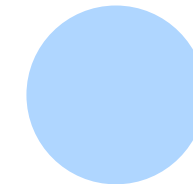

HOSPITALITY

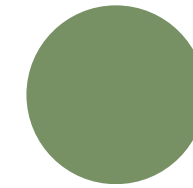

BEDS

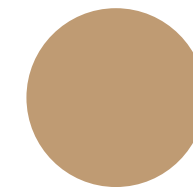

WALL DISPLAY

BOBCAT MEETING ROOM – ZONE FLOOR PLAN

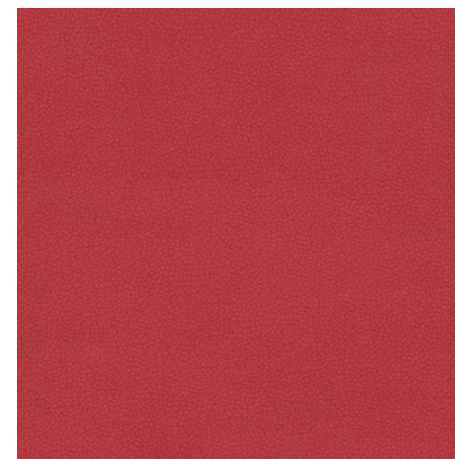
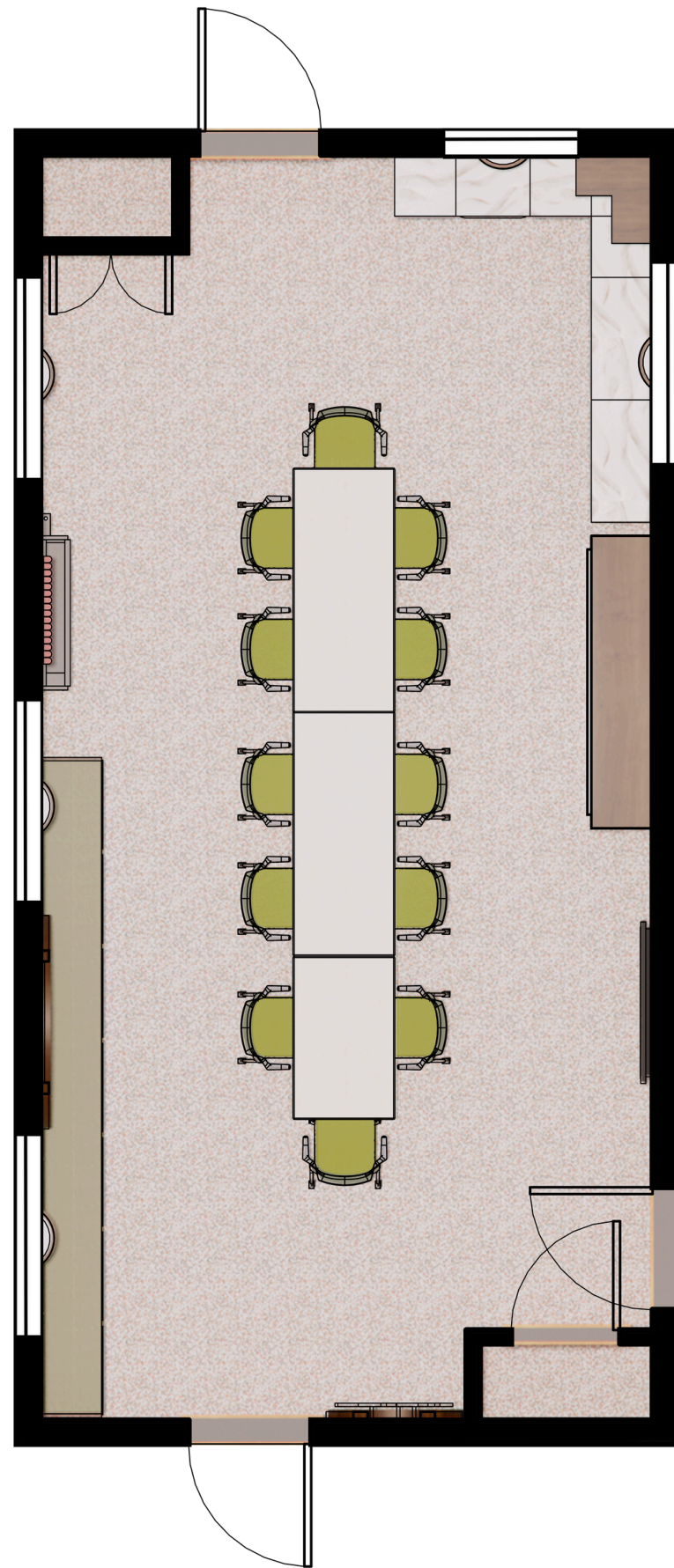

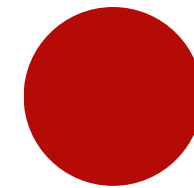
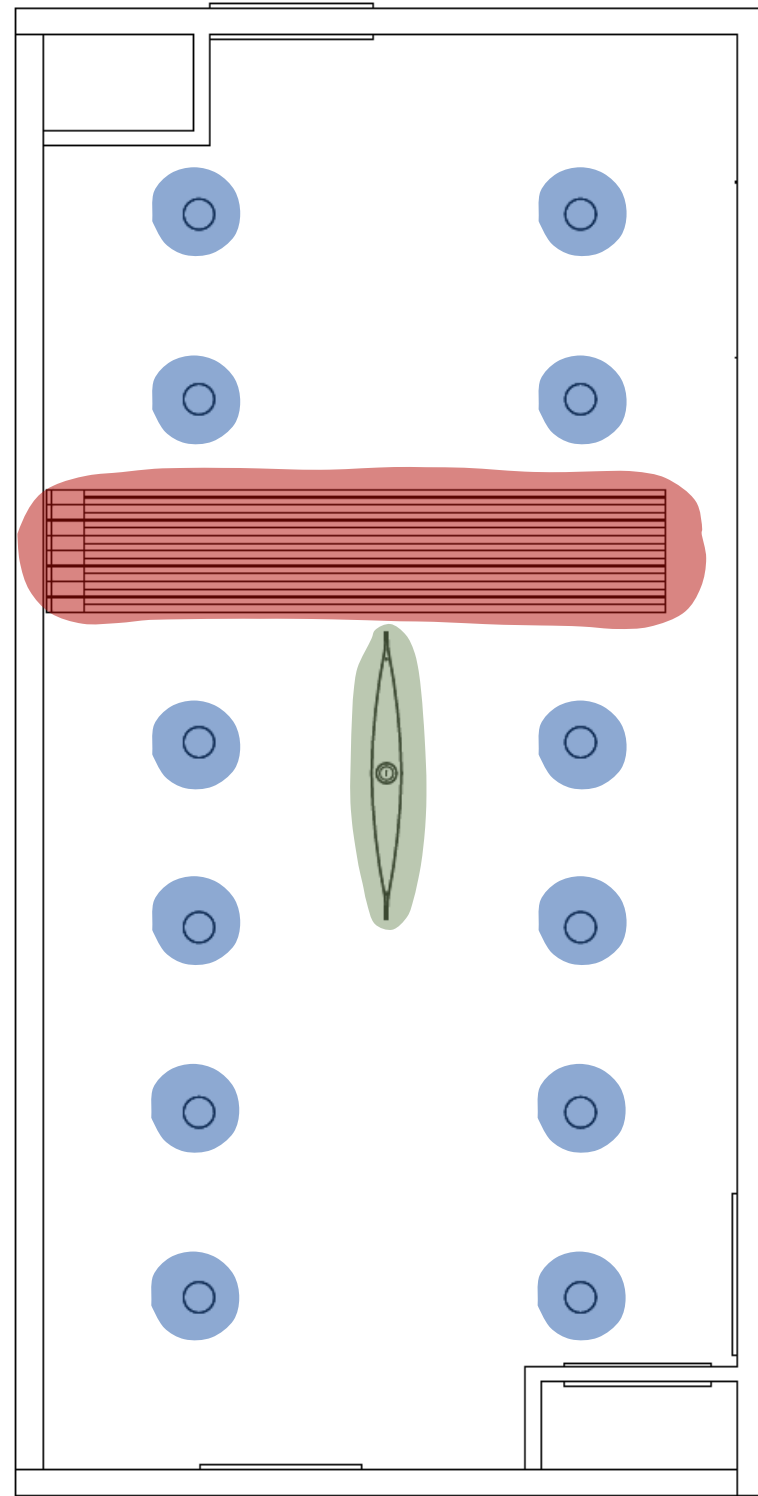

ACOUSTIC BEAMS

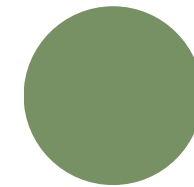

HANGING PENDANT

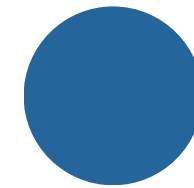

RECESSED CAN



BOBCAT MEETING ROOM – SEATING AND BEDS



BOBCAT MEETING ROOM – HOSPITALITY AND WALL DISPLAY





TEAL CLASSROOM



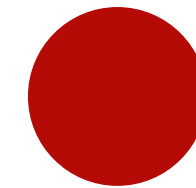
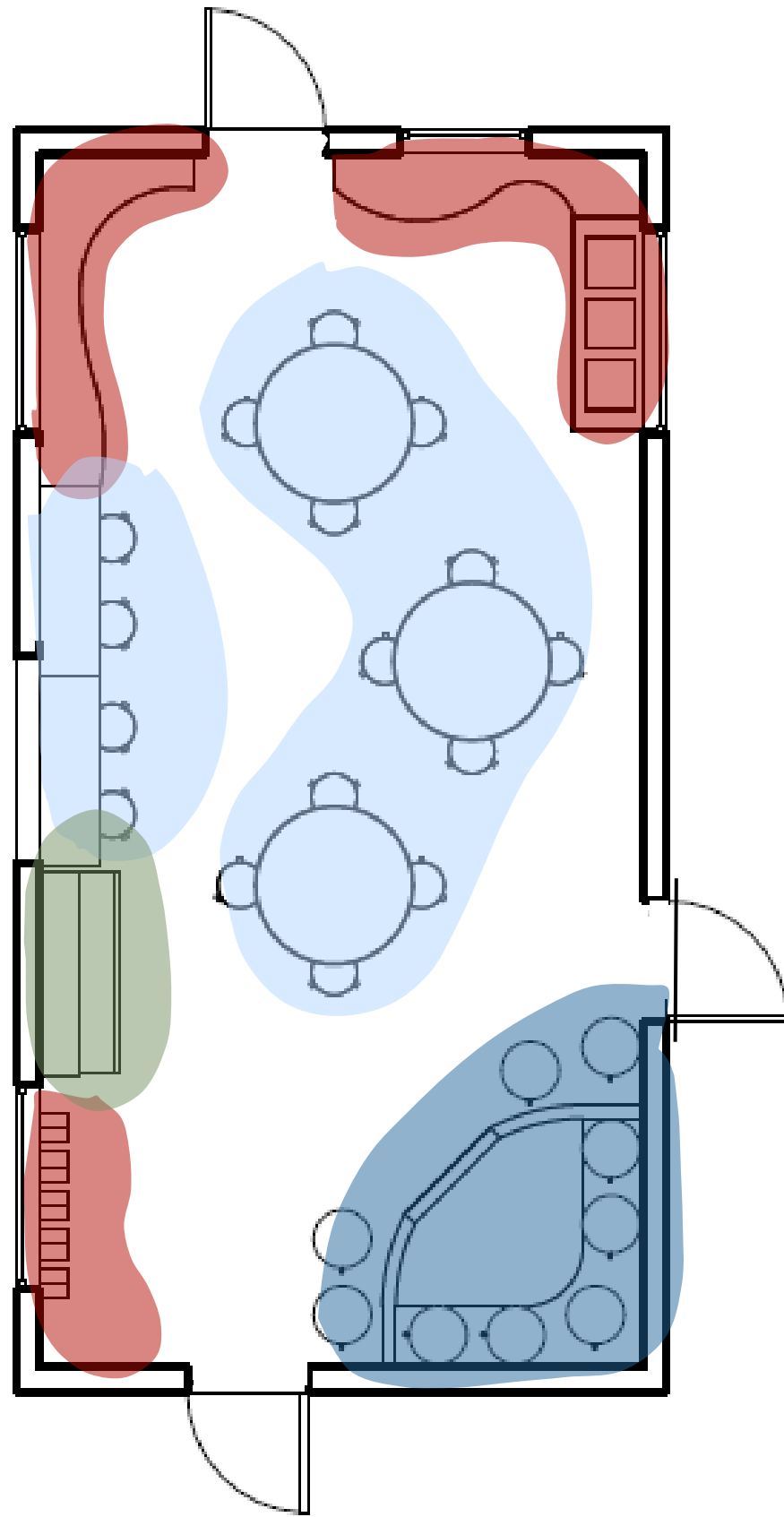

LEARNING DISPLAY

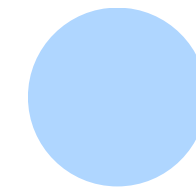

SEATING

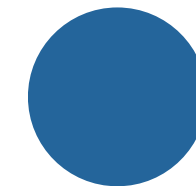

LOUNGE

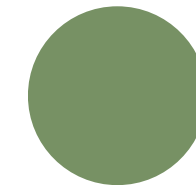

STORAGE

TEAL CLASSROOM – ZONE FLOOR PLAN

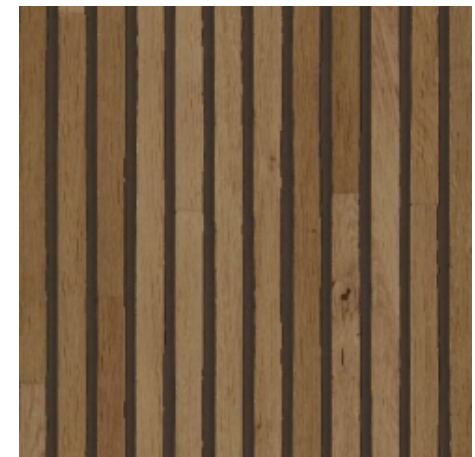
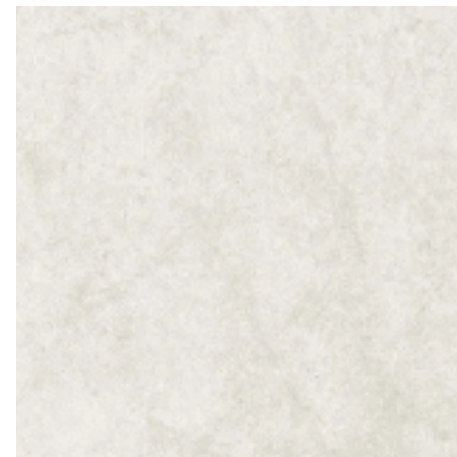
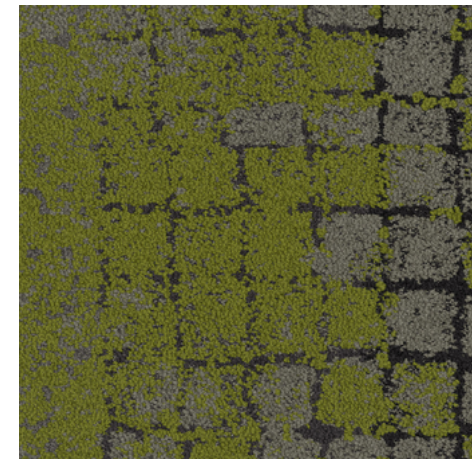
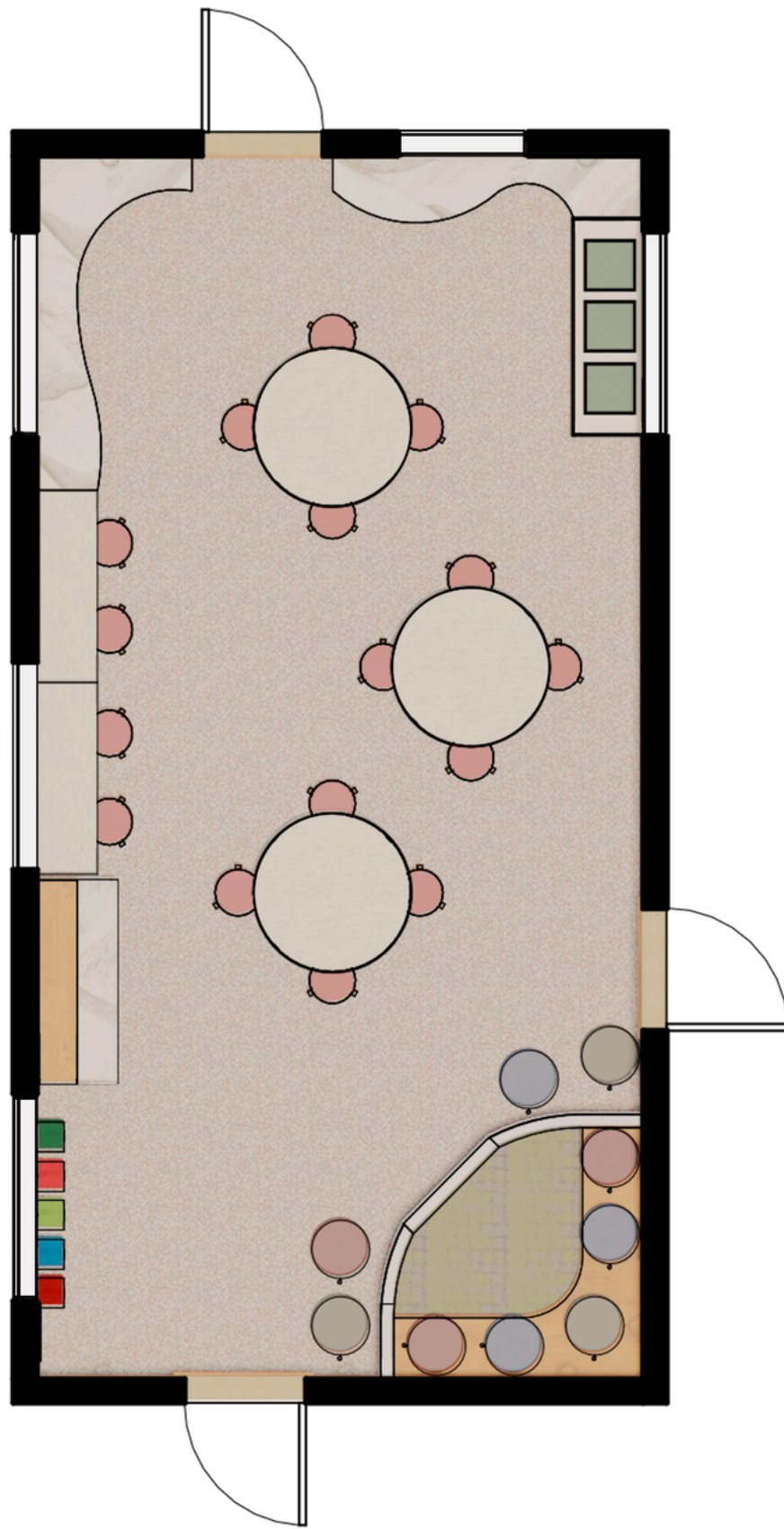

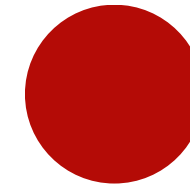
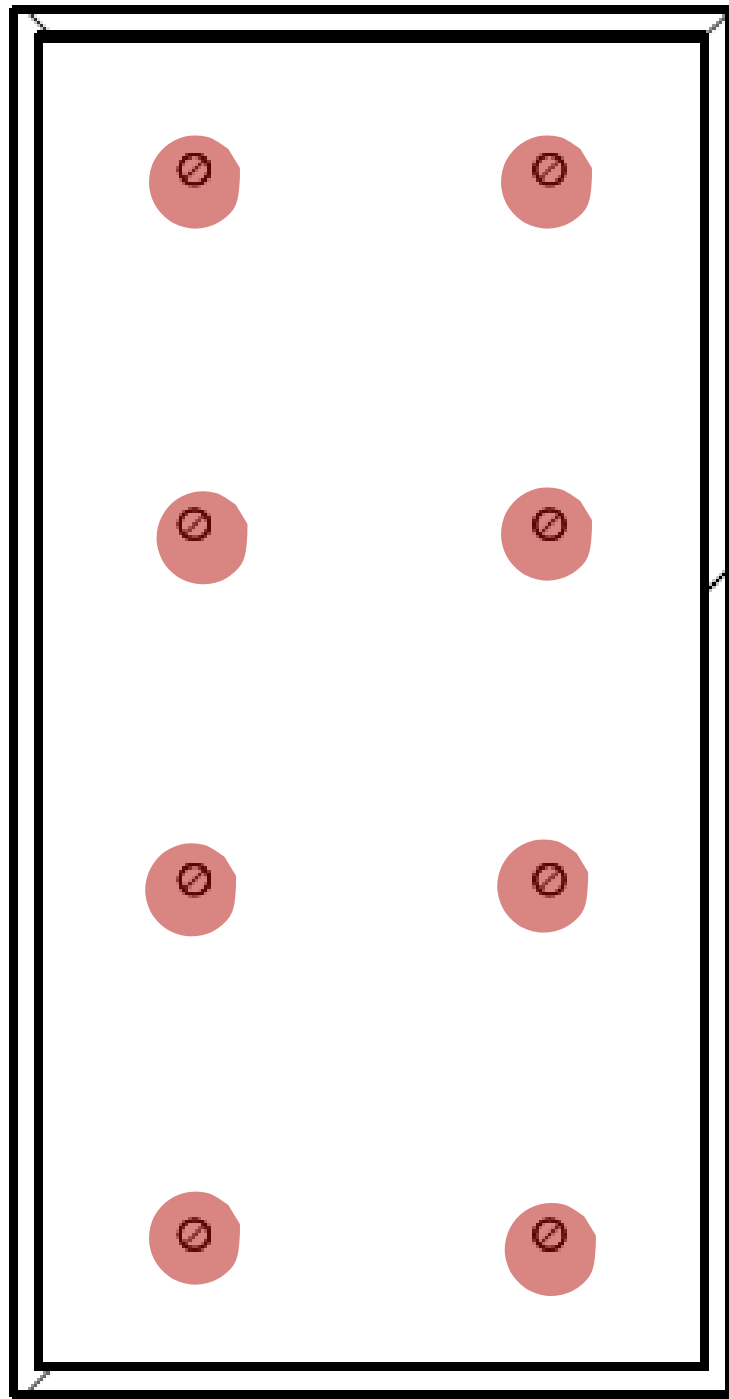

RECESSED CAN









WATER OFFICE



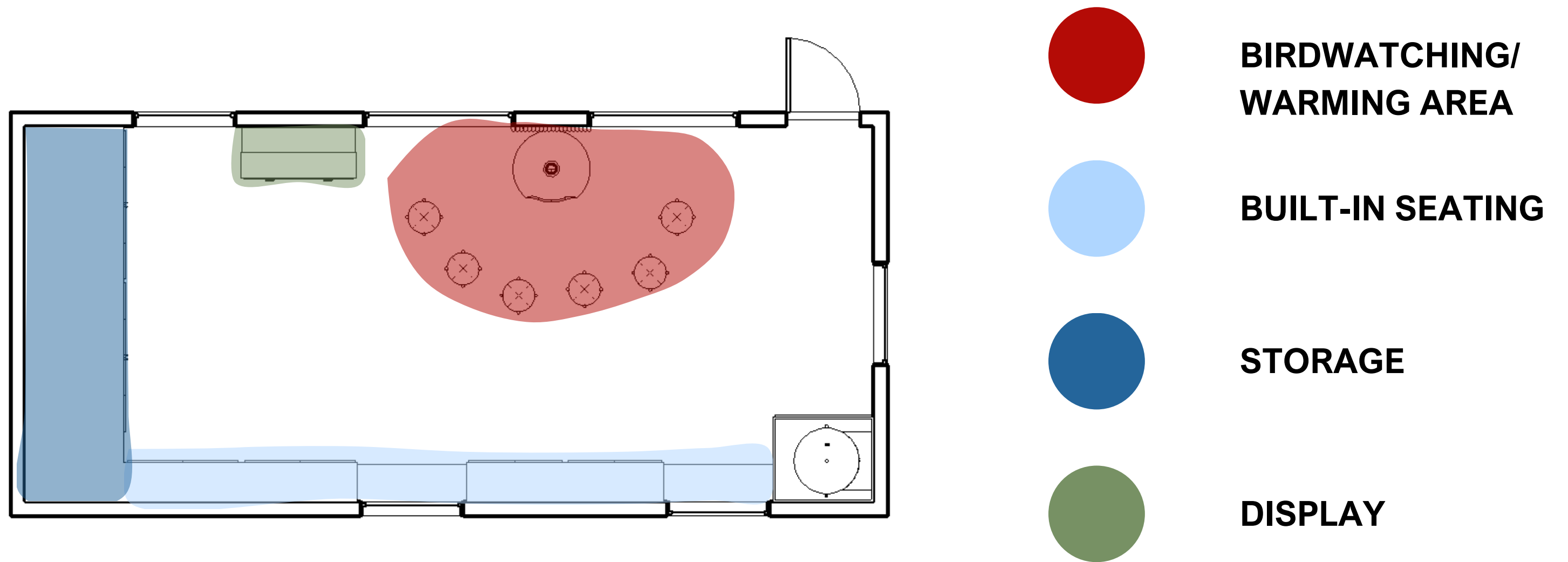

WATER OFFICE – ZONE FLOOR PLAN

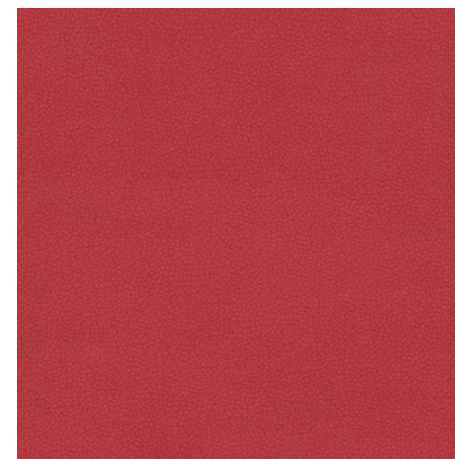
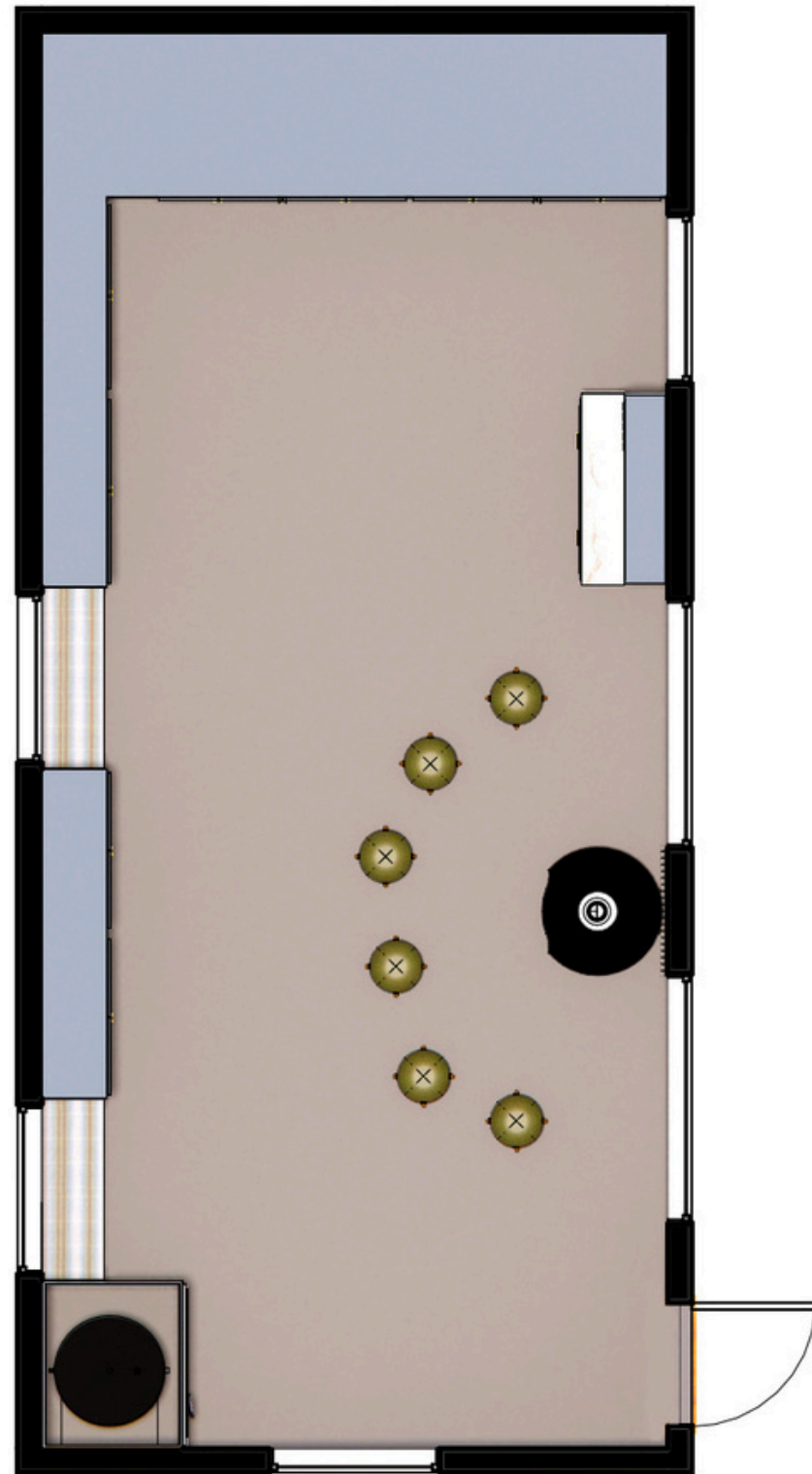

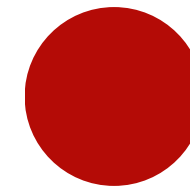
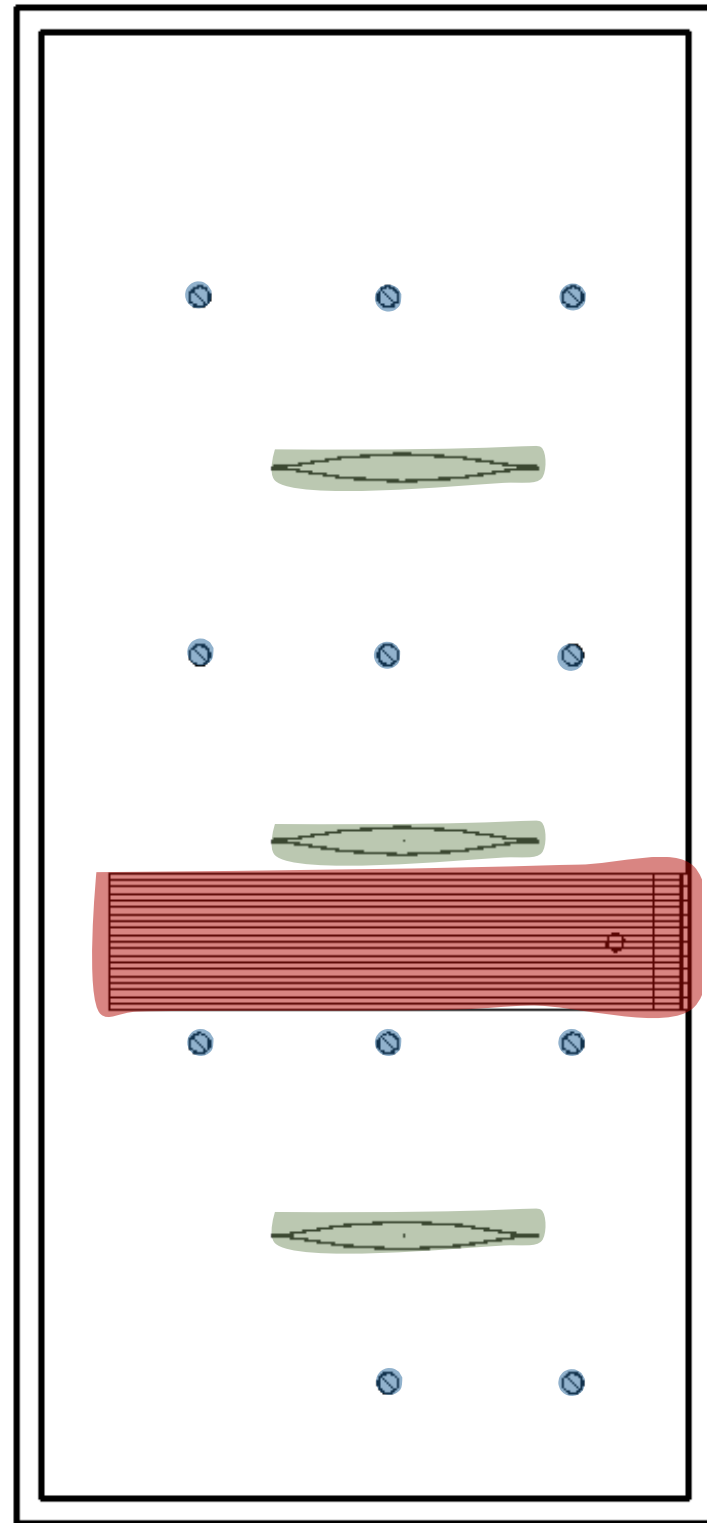

ACOUSTIC BEAMS

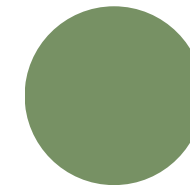

HANGING PENDANT

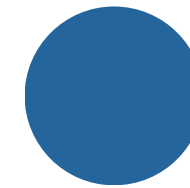

RECESSED CAN









TADPOLE CLASSROOM



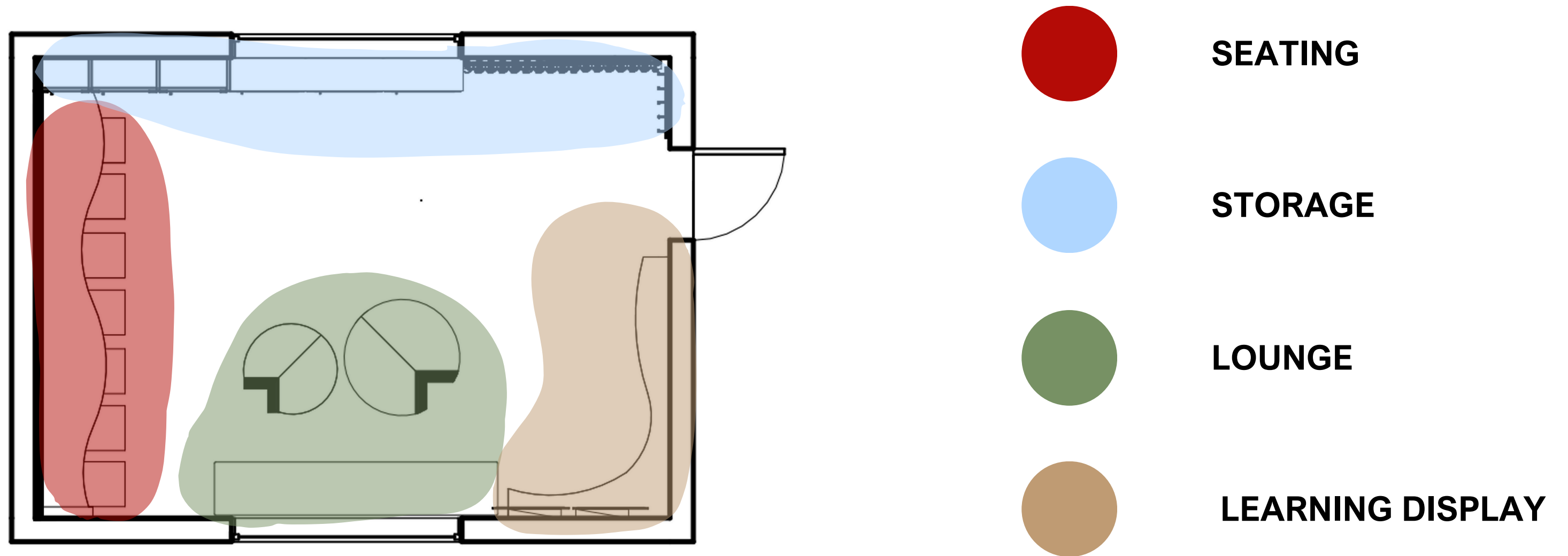

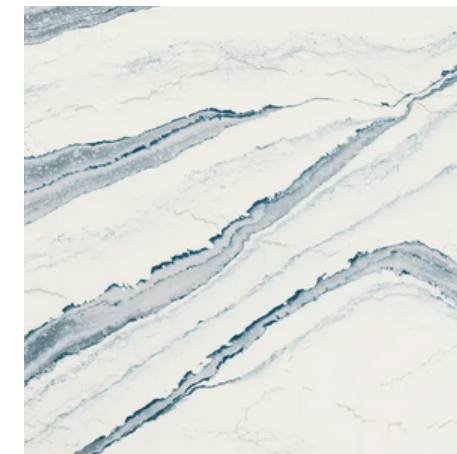
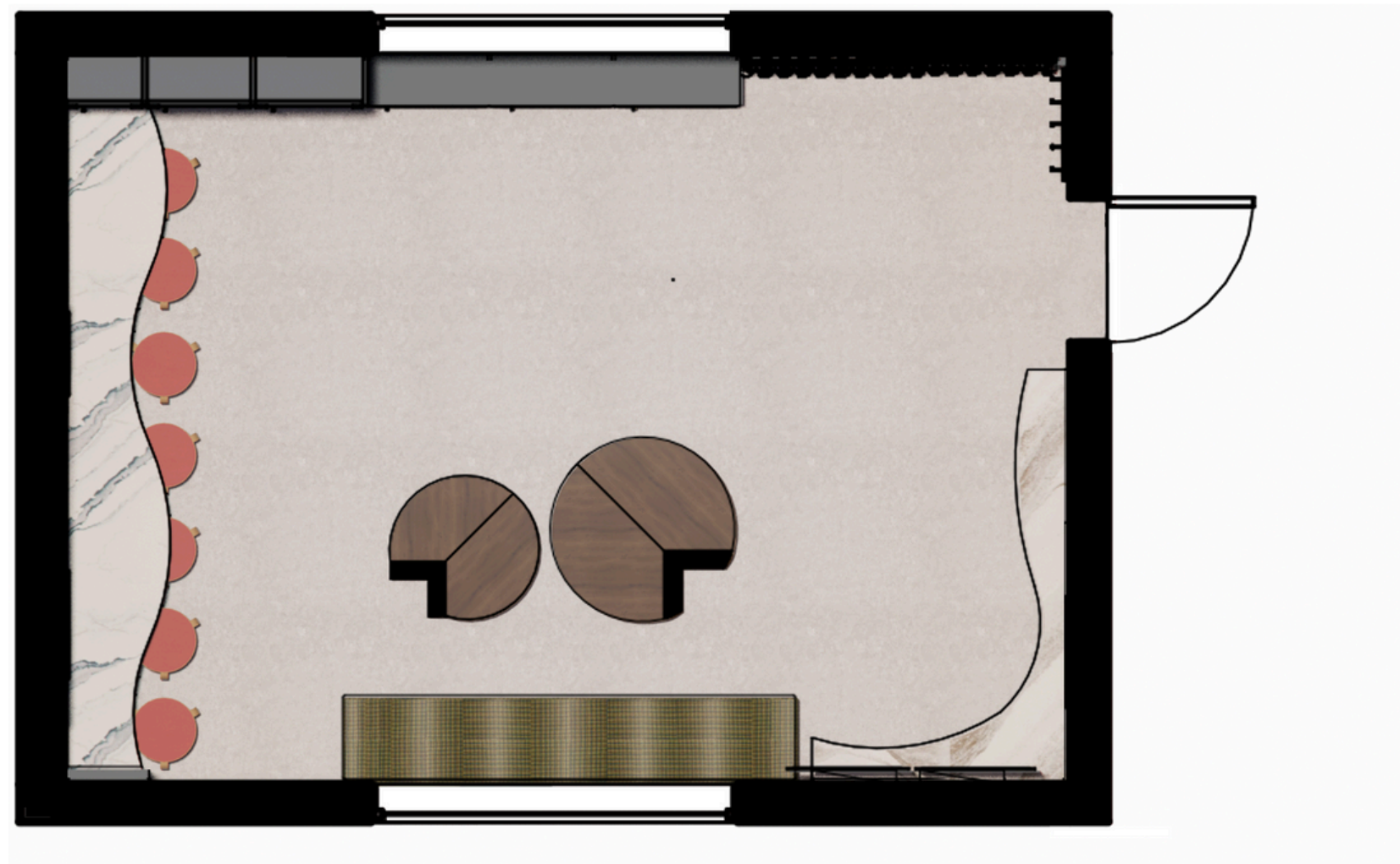

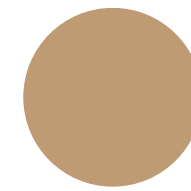
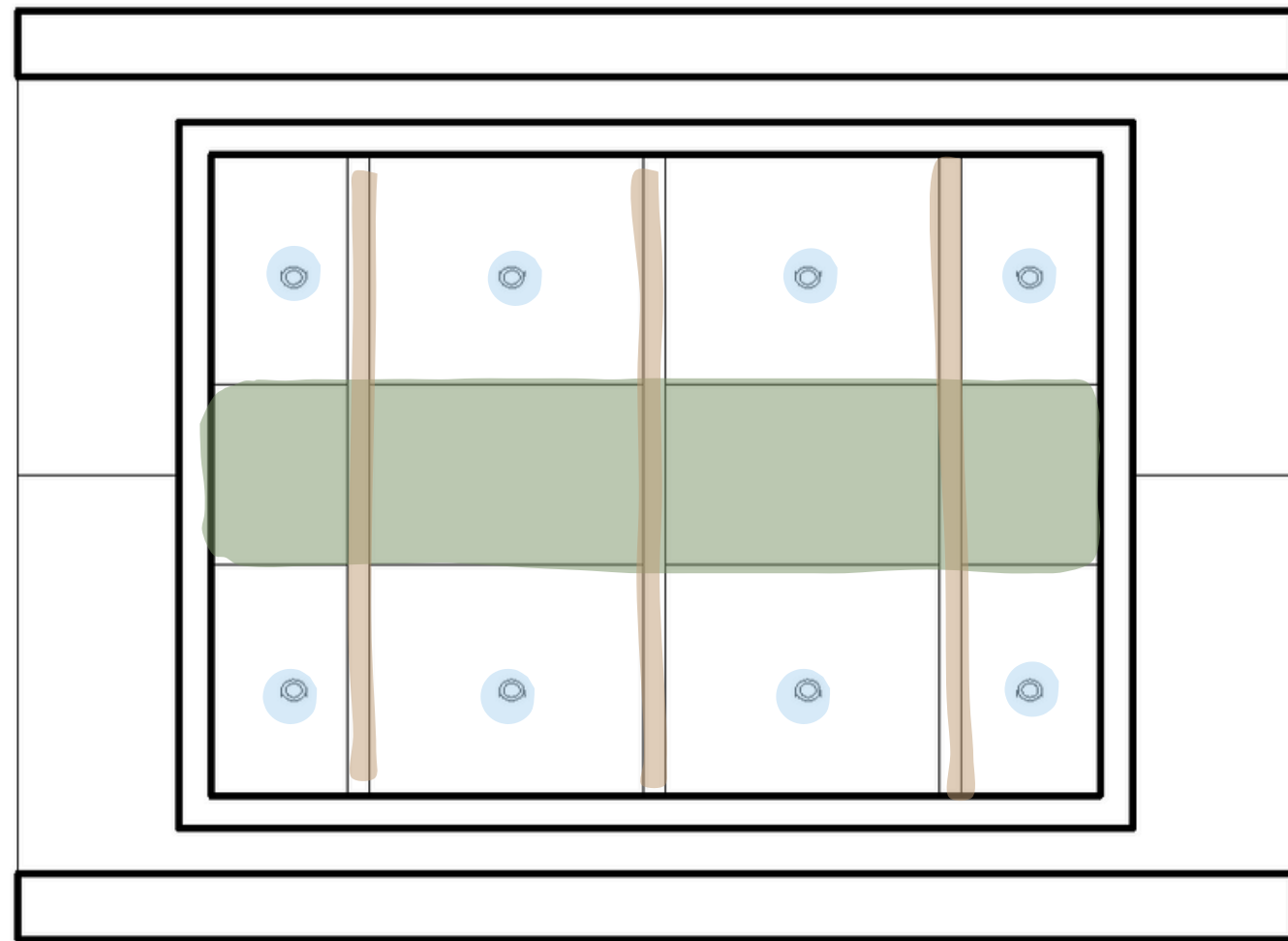

**ARCHITECTURAL
BEAMS**

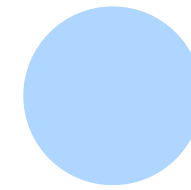

RECESSED CAN

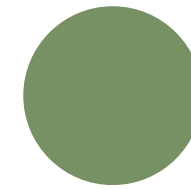

SKY LIGHT









THANK YOU
Any Questions?